

NOTES:

1. DO NOT SCALE. USE FIGURED DIMENSIONS ONLY.
2. THIS DRAWING IS TO BE READ IN CONJUNCTION WITH ALL OTHER RELEVANT ARCHITECTURAL AND ENGINEERING DRAWINGS.

LEGEND:

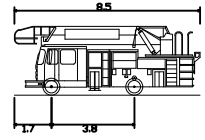

fire tender raven	
Overall Length	8.500m
Overall Width	3.800m
Overall Body Height	2.221m
Min Body Ground Clearance	1.200m
Track Width	4.000m
Lock-to-lock time	6.000m
Curb to Curb Turning Radius	

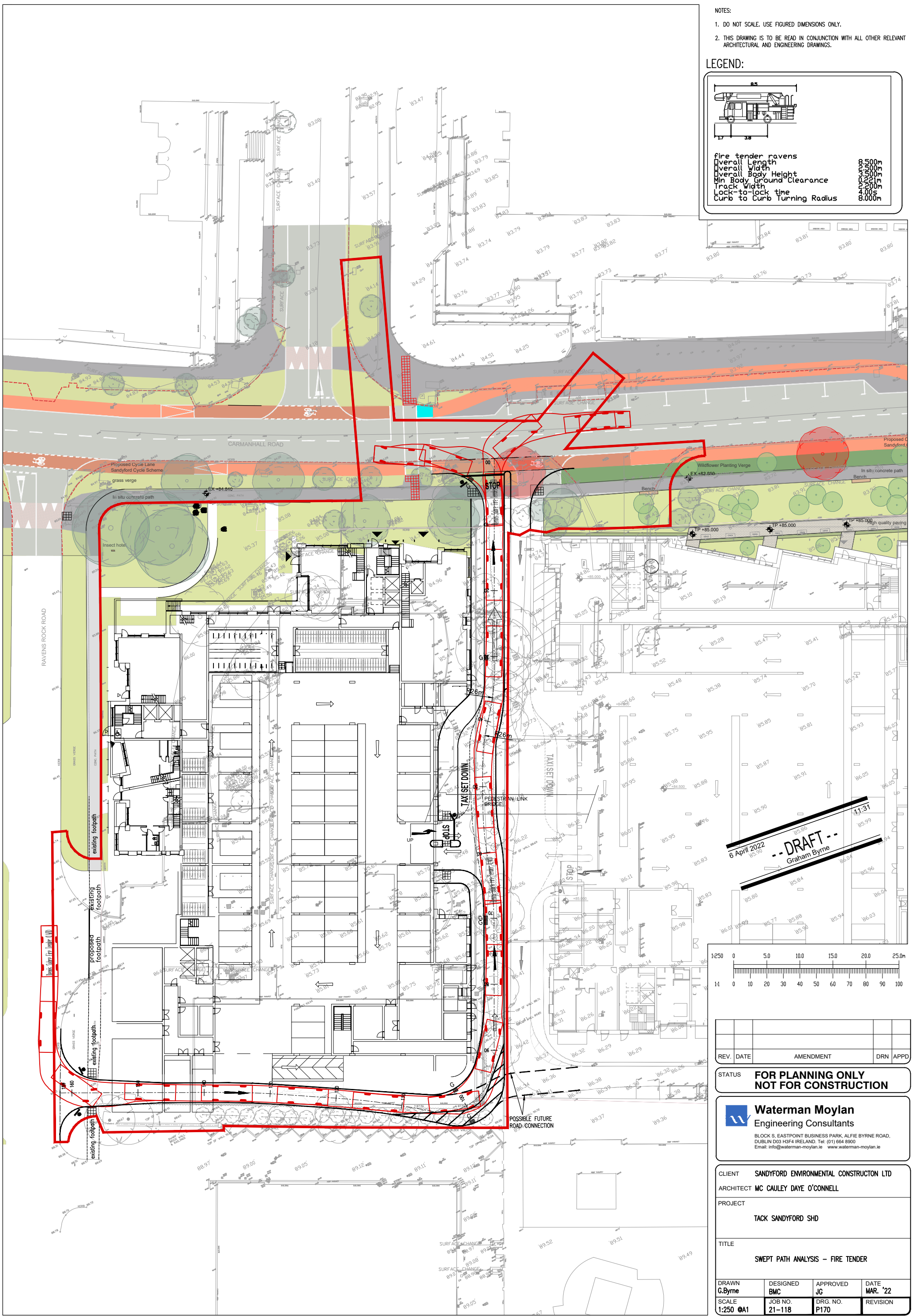

6 April 2022  
 11:31  
 -- DRAFT --  
 Graham Byrne

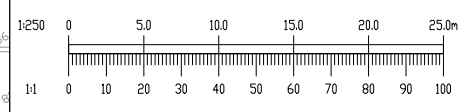

REV.	DATE	AMENDMENT	DRN	APPD

STATUS **FOR PLANNING ONLY**  
**NOT FOR CONSTRUCTION**

**Waterman Moylan**  
 Engineering Consultants  
 BLOCK 5, EASTPOINT BUSINESS PARK, ALFIE BYRNE ROAD,  
 DUBLIN D03 H3F4 IRELAND. Tel: (01) 664 8900  
 Email: info@waterman-moylan.ie www.waterman-moylan.ie

CLIENT	SANDYFORD ENVIRONMENTAL CONSTRUCTION LTD
ARCHITECT	MC CAULEY DAYE O'CONNELL
PROJECT	TACK SANDYFORD SHD
TITLE	SWEPT PATH ANALYSIS - FIRE TENDER

DRAWN	DESIGNED	APPROVED	DATE
G.Byrne	BMC	JG	MAR. '22
SCALE	JOB NO.	DRG. NO.	REVISION
1:250 @A1	21-118	P170	

© 2022. This drawing is copyright. No part of this document may be reproduced or transmitted in any form or stored in any retrieval system of any nature without the written permission of the consulting engineer as copyright holder except as agreed for use on the project for which the document was originally issued.